



MALAYSIA EXTERNAL TRADE STATISTICS BULLETIN, JUNE 2022



PRIME MINISTER'S DEPARTMENT
DEPARTMENT OF STATISTICS MALAYSIA



MALAYSIA EXTERNAL TRADE STATISTICS

JUNE 2022

Malaysia's **Total Trade Soared** by 43.4 per cent in June 2022 to **New High of RM270.4 billion**

EXPORTS RM146.2 bil. ↑ 38.8%	IMPORTS RM124.2 bil. ↑ 49.3%	TOTAL TRADE RM270.4 bil. ↑ 43.4%	TRADE BALANCE RM21.9 bil. ↓ 0.8%
EXPORTS AND IMPORTS BY SECTOR		IMPORTS BY BEC & END USE	

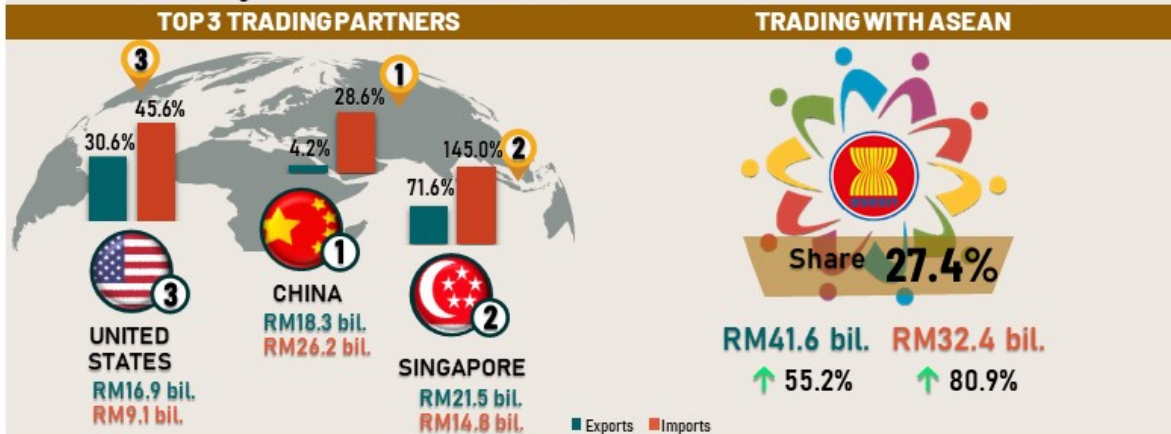
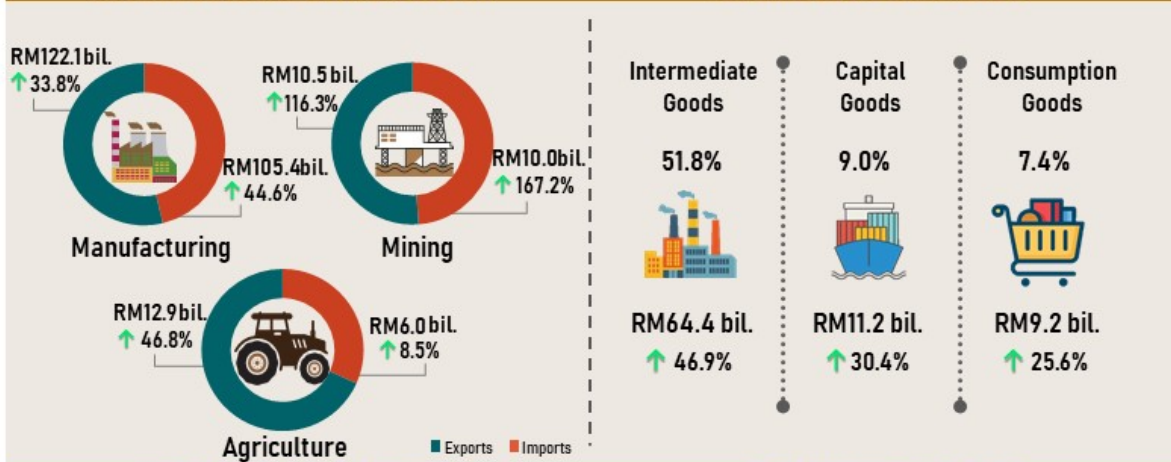

Note: 1. All changes are based on year-on-year (y-o-y) comparison.
2. The June 2022 data is preliminary and subject to revision in later issues.
3. This report can be accessed through the web portal of the Department of Statistics, Malaysia (<http://www.dosm.gov.my>) under section: Latest Release

Source: Monthly External Trade Statistics, June 2022, Department of Statistics Malaysia (DOSM)

KEY FACTS

Malaysia's total trade continued its strong performance in June 2022, with a value of RM270.4 billion and subsequently recorded a growth of 43.4 per cent from RM188.5 billion in the same period of preceding year. Exports and imports reached a new high value of RM146.2 billion and RM124.2 billion, respectively. In terms of growth, exports expanded 38.8 per cent while imports surged 49.3 per cent. Trade surplus amounted to RM21.9 billion, decreased 0.8 per cent as compared to June 2021.

From a monthly comparison perspective, trade surplus posted an outstanding performance with 72.7 per cent. Exports grew 21.3 per cent, while total trade 18.4 per cent and imports 15.2 per cent.

For the first half of 2022, total trade, exports and imports remained double-digit growth momentums. Total trade expanded 28.2 per cent, supported by the increases in exports (+26.1%) and imports (+30.9%). Meanwhile, trade surplus rose by 6.7 per cent.

A. PERFORMANCE OF EXPORTS

Malaysia’s exports remained strong with a new high value of RM146.2 billion, went up by 38.8 per cent in June 2022. The performance was driven by increases in domestic exports 30.6 per cent and accelerated growth of re-exports with 72.2 per cent. Domestic exports dominated total exports with an amount of RM110.6 billion and thus contributed 75.7 per cent, while re-exports totalled RM35.6 billion with a share of 24.3 per cent. On the other hand, exports recorded an increase of 21.3 per cent as compared to May 2022. Analysis of the seasonally adjusted terms month-on-month (m-o-m), exports rose by 19.5 per cent (+RM24.4 billion) to RM149.8 billion.

Chart 1: Domestic Exports, Re-Exports (RM billion) and Annual Change (%)

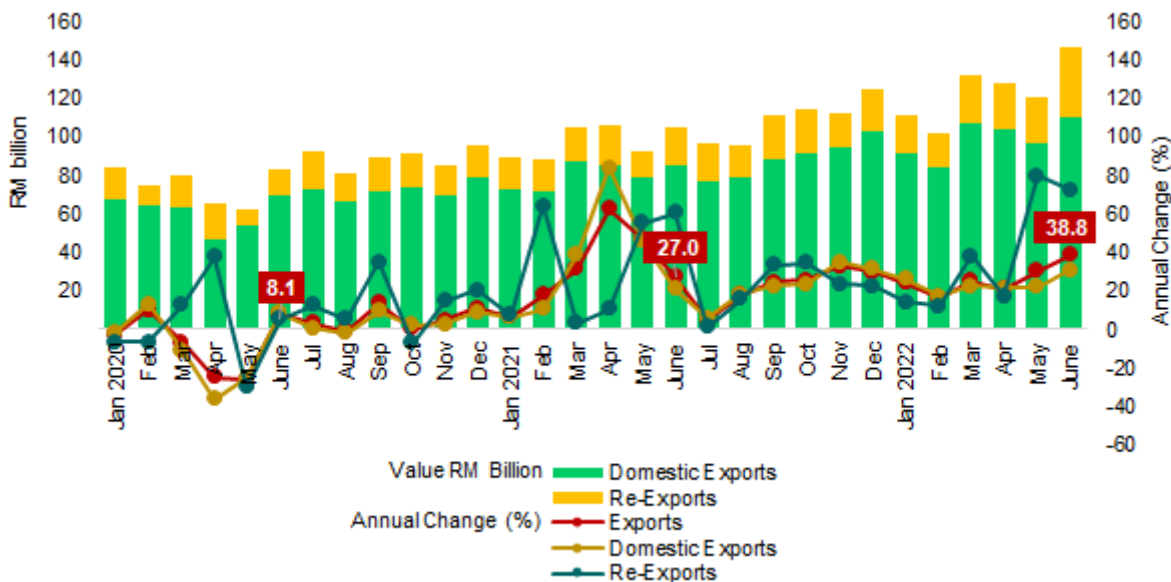
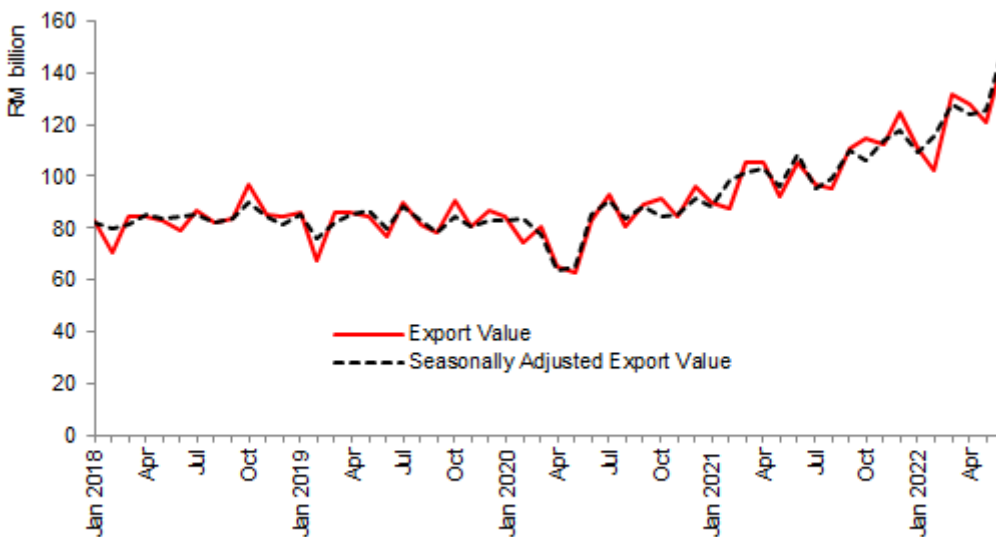

Chart 2: Actual Export Value and Seasonally Adjusted Export Value, RM billion



B. PERFORMANCE OF IMPORTS

Malaysia's imports reached all-time high value at RM124.2 billion and thus grew strong at 49.3 per cent as compared to the same period in 2021. In comparison to May 2022, imports increased 15.2 per cent (+RM16.4 billion). Referring to seasonally adjusted terms m-o-m, imports rose 19.2 per cent to RM129.1 billion.

Imports by end use registered a positive y-o-y growth with the increases in the intermediate goods (+46.9%), consumption goods (+25.6%) and capital goods (+30.4%).

Chart 3: Imports, Value (RM billion) and Annual Change (%)

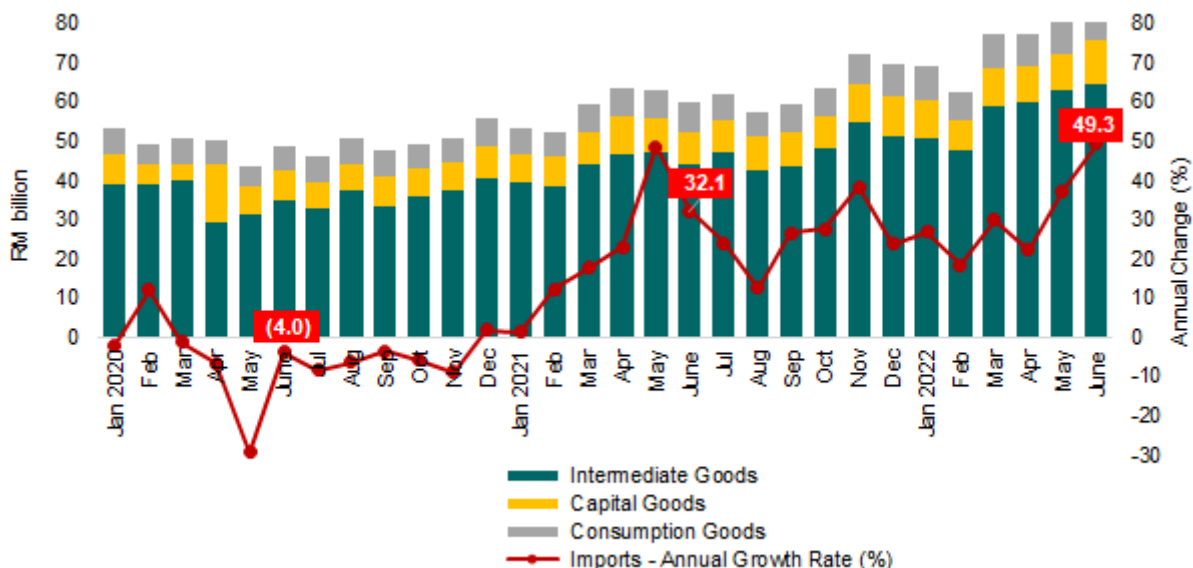
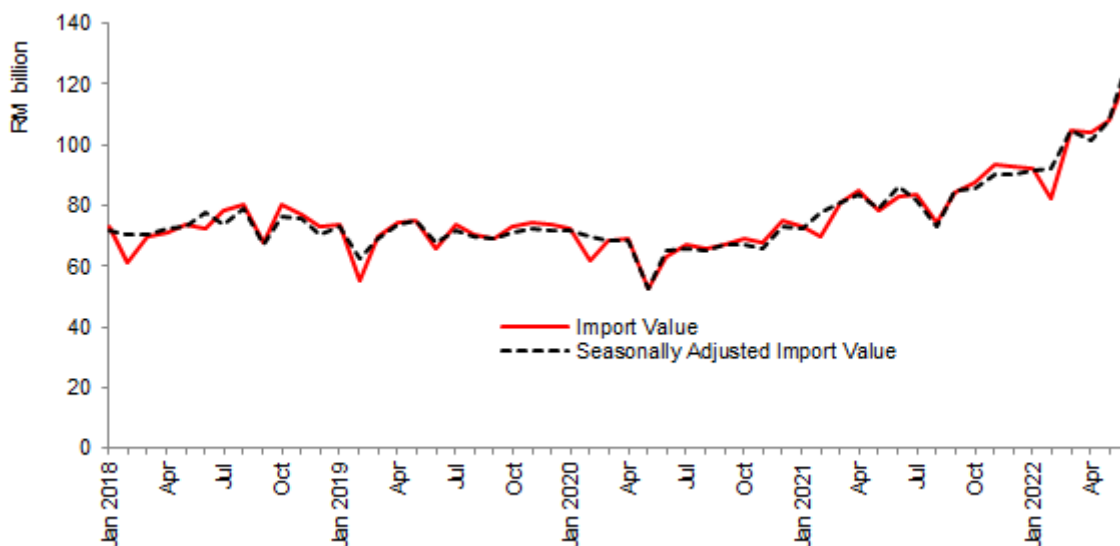

Chart 4: Actual Import Value and Seasonally Adjusted Import Value, RM billion



Download full article [here](#)

Download: Appendix [here](#)

#Notes:

1. The June 2022 data is preliminary and subject to revision in later issues.
2. This report can be accessed through the web portal of the Department of Statistics, Malaysia (<https://www.dosm.gov.my>) under section: Latest Release.

Released By:

THE OFFICE OF CHIEF STATISTICIAN MALAYSIA

DEPARTMENT OF STATISTICS, MALAYSIA

#myHariBulan# #myBulan# #myTahun#

Contact person:

Mohd Yusrizal Ab Razak
Public Relation Officer
Strategic Communication and International Division
Department of Statistics, Malaysia
Tel : +603-8885 7942
Fax : +603-8888 9248
E-mail : yusrizal.razak[at]dosm.gov.my

Contact person:

Baharudin Mohamad
Public Relation Officer
Strategic Communication and International Division
Department of Statistics Malaysia
Tel : +603-8090 4681
Fax : +603-8888 9248
Email : baharudin[at]dosm.gov.my

Copyright ©2026 Department of Statistics Malaysia Official Portal. All Rights Reserved.