

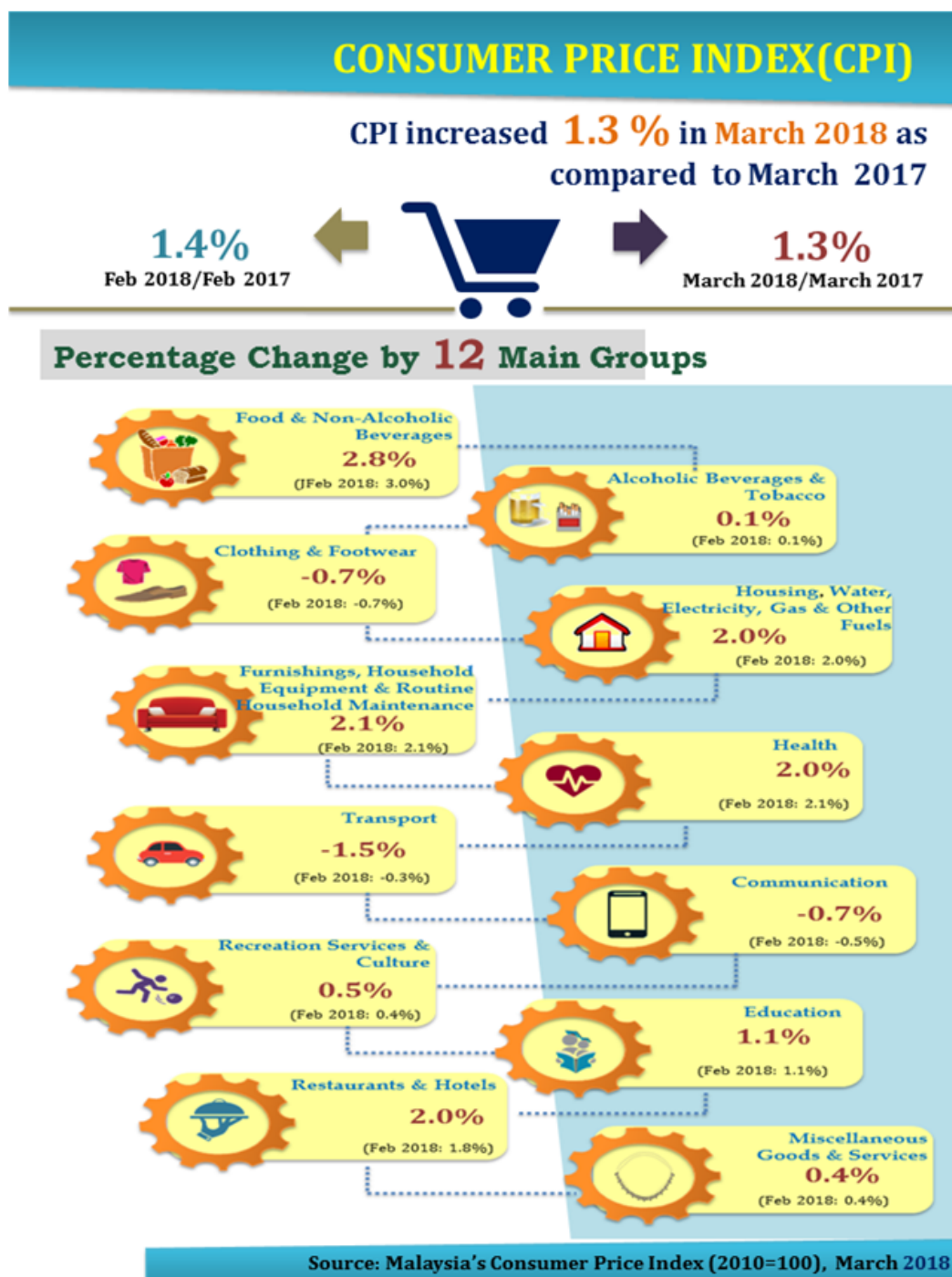

CONSUMER PRICE INDEX MALAYSIA MARCH 2018



SUMMARY OF FINDINGS

The CPI increased by 1.3 per cent in March 2018 to 120.9 compared to 119.4 in corresponding month of the preceding year. Among the major groups which recorded increases were the indices for Food & Non-Alcoholic Beverages (+2.8 per cent), Furnishings, Household Equipment & Routine Household Maintenance (+2.1 per cent), Health (+2.0 per cent), Housing, Water, Electricity, Gas & Other Fuels (+2.0 per cent), Restaurants and Hotels (+2.0 per cent) and Education (+1.1 per cent). (Chart 1)

On a monthly basis, CPI decreased 0.3 per cent as compared to February 2018. CPI for the period January-March 2018 registered an increase of 1.8 per cent as compared to the same period last year.

Chart 1: Consumer Price Index (2010=100): Percentage Change by Main Groups, Malaysia, March 2018/March 2017

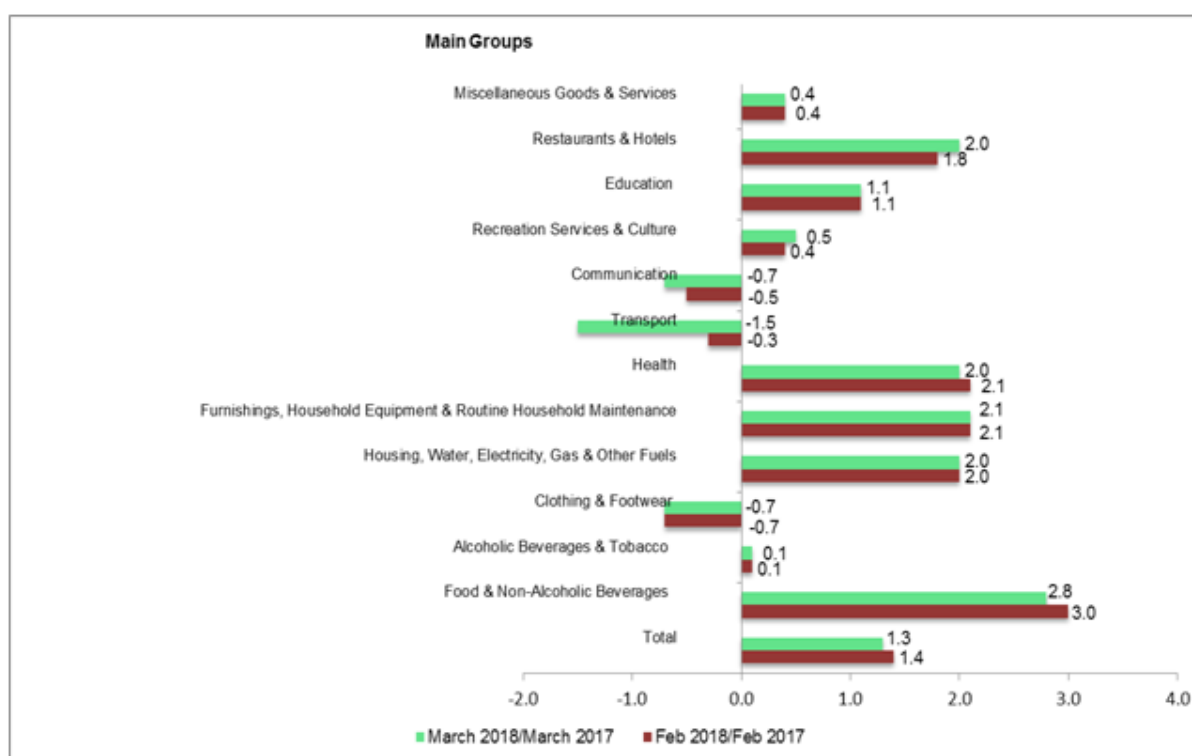

Index for Sub-Groups Food and Non-Alcoholic Beverages

The overall index for Food & Non-Alcoholic Beverages which accounted 29.5 per cent in the CPI weights, increased 2.8 per cent in March 2018. The increase was driven by food sub-group index which comprised of **Fish & Seafood (+4.6 per cent)**, **Fruits (+2.0 per cent)**, **Milk & Eggs (+1.6 per cent)**, **Sugar, Jam, Honey, Chocolate & Confectionery (+1.1 per cent)** and **Vegetables (+0.9 per cent)**. Slowing in pace of 0.9 per cent for the sub-group Vegetable index in March 2018 (February 2018: 1.7 per cent) was due to the index of goods which showed a drop in most states such as **Long Beans (-8.3 per cent)**, **Round Cabbage (-7.5 per cent)** and **French Beans (-7.5 per cent)**. Meanwhile, the index for Food Away From Home increased 3.9 per cent in March 2018.

Table 1: Consumer Price Index (2010=100): Annual Percentage Change by Sub-Groups Food & Non-Alcoholic Beverages, Malaysia, March 2018/March 2017

Sub-groups	Weight	Index	Year-on-Year Percentage Change		Month-on-Month Percentage Change	
			Feb 2018/ Feb 2017	March 2018/ March 2017	Feb 2018/ Jan 2018	March 2018/ Feb 2018
Food & Non-Alcoholic Beverages	29.5	131.1	3.0	2.8	0.2	-0.5
Food	28.4	132.0	3.0	2.9	0.2	-0.5
Food At Home	16.9	130.1	2.3	2.2	0.1	-1.0
Rice, Bread & Other Cereals	3.5	110.8	1.6	1.6	0.0	0.1
Meat	2.5	126.6	-0.6	1.6	-0.6	0.3
Fish & Seafood	4.0	151.5	5.8	4.6	1.3	-1.3
Milk & Eggs	1.5	125.3	1.6	1.6	-0.7	-0.2
Oils & Fats	0.6	119.4	0.8	0.8	0.0	0.3
Fruits	1.2	133.0	2.5	2.0	1.4	-0.4
Vegetables	2.1	132.8	1.7	0.9	-1.5	-5.4
Sugar, Jam, Honey, Choc. & Confectionery	0.6	137.9	2.2	1.1	0.0	0.1
Food Products n.e.c.	1.0	132.2	1.7	1.5	0.1	0.0
Food Away From Home	11.5	135.1	4.3	3.9	0.2	0.1
Coffee, Tea, Cocoa & Non-Alcoholic Beverages	1.1	112.6	0.8	1.0	0.0	0.3

States Index

In terms of overall CPI, three states surpassed the national CPI rate of 1.3 per cent recorded in March 2018 as compared to March 2017. The states are Selangor & Wilayah Persekutuan Putrajaya (+1.6 per cent), Melaka (+1.5 per cent) and Wilayah Persekutuan Kuala Lumpur (+1.4 per cent).

Meanwhile, the higher increase in the index for Food & Non-Alcoholic Beverages was reflected in most states in Malaysia. Four states recorded higher increases for Food & Non-Alcoholic Beverages index above the national index level (+2.8 per cent) in March 2018 as compared with the corresponding month in 2017. The index for Food & Non-Alcoholic Beverages rose 4.1 per cent in Wilayah Persekutuan Kuala Lumpur, 3.4 per cent in Sabah & Wilayah Persekutuan Labuan, 3.4 per cent in Johor and 3.1 per cent in Pulau Pinang. (Chart 2)

Chart 2: Consumer Price Index (2010=100): Annual Percentage Change for Food & Non-Alcoholic Beverages by State, March 2018/March 2017

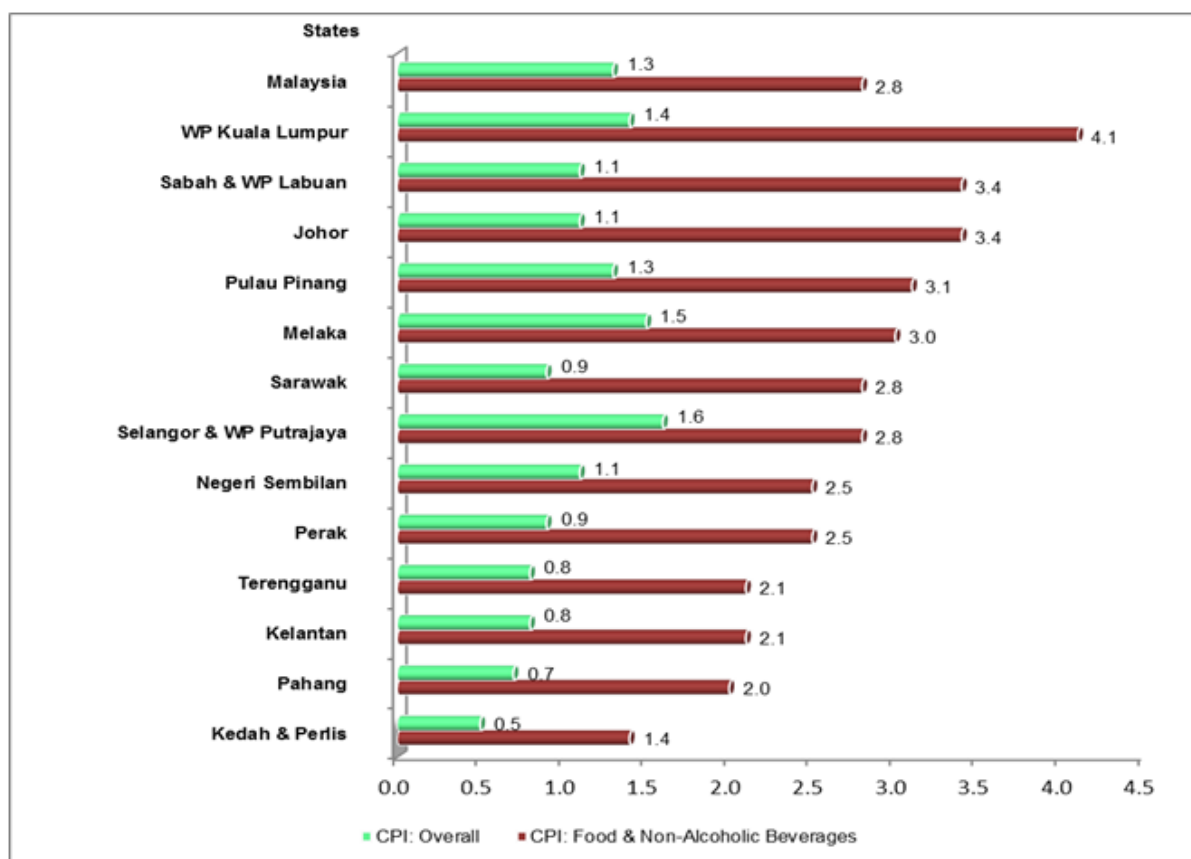

Core Index

Core inflation rose 1.7 per cent in March 2018 as compared with the same month of the previous year. Among the major groups which influenced the higher core rate were price increases of Food & Non-Alcoholic Beverages (+3.0 per cent), Housing, Water, Electricity, Gas & Other Fuels (+2.4 per cent), Furnishings, Household Equipment & Routine Household Maintenance (+2.1 per cent), Health (+2.0 per cent) and Restaurants & Hotels (+2.0 per cent). Core inflation differs from overall CPI (headline CPI) where the former is calculated by excluding prices for goods and services that are subject to fluctuations which considered transitory in nature and do not have a lasting impact on the underlying trend in inflation. These include nine of the CPI's most volatile items of fresh food, as well as administered prices of goods and services.

Table 2: Consumer Price Index (2010=100): Percentage Change of Headline CPI, Seasonally Adjusted Index and Core Index by Main Groups, Malaysia, March 2018/ March 2017

Main Group	Weight	HEADLINE CPI				SEASONALLY ADJUSTED INDEX		CORE INDEX	
		Index	Percentage Change			Index	Month-on-Month Percentage Change	Core Index Weight	Year-on-Year Percentage Change
		March 2018	March 2018/ Feb 2018	March 2018/ March 2017	Jan-March 2018/2017	March 2018	March 2018/ Feb 2018		March 2018/ March 2017
Total	100.0	120.9	-0.3	1.3	1.8	120.9	-0.3	100.0	1.7
Food & Non-Alcoholic Beverages	29.5	131.1	-0.5	2.8	3.2	131.1	-0.2	26.5	3.0
Alcoholic Beverages & Tobacco	2.4	165.6	0.1	0.1	0.2	165.6	0.1	-	-
Clothing and Footwear	3.2	97.7	-0.1	-0.7	-0.6	97.7	-0.1	4.5	-0.7
Housing, Water, Electricity, Gas & Other Fuels	23.8	118.3	0.0	2.0	2.1	118.3	0.2	26.5	2.4
Furnishings, Household Equipment & Routine Household Maintenance	4.1	115.8	0.1	2.1	2.3	115.8	0.1	5.5	2.1
Health	1.9	122.6	0.1	2.0	2.1	122.6	0.1	2.6	2.0
Transport	14.6	117.6	-1.4	-1.5	1.3	117.6	-1.4	6.5	0.0
Communication	4.8	97.2	-0.1	-0.7	-0.6	97.2	-0.1	6.5	-0.7
Recreation Services & Culture	4.8	112.0	0.0	0.5	0.4	112.0	0.0	6.6	0.5
Education	1.3	117.9	0.1	1.1	1.1	117.5	0.1	1.8	1.1
Restaurants and Hotels	2.9	130.0	0.3	2.0	2.0	130.0	0.3	3.9	2.0
Miscellaneous Goods & Services	6.7	114.5	0.2	0.4	0.6	114.5	0.2	9.1	0.4
Non-Food	70.5	116.6	-0.2	0.5	1.2	116.6	-0.2	-	-

Annex 1

Average Price for Selected Items in Malaysia, March 2018 (RM)

No.	Selected Items	Unit	Malaysia	Johor	Kedah	Kelantan	Melaka
Vegetables							
1.	Spinach	Kg	4.30	4.11	3.83	4.89	3.68
2.	Ladies Fingers	Kg	8.22	8.73	7.74	7.37	7.86
3.	Angel Gourd	Kg	5.44	5.68	4.83	4.85	5.61
4.	Onions Big, India	Kg	4.66	4.20	4.22	4.12	3.97
5.	Chilli (Burung/padi) Import	200 gm	2.29	2.42	1.82	2.23	2.67
6.	Red Chilli (Kulai)	Kg	14.05	13.74	13.17	12.17	13.76
7.	Red Chilli (Minyak)	Kg	13.36	12.40	13.10	12.31	11.14
8.	Long Beans	Kg	6.02	6.94	5.61	5.82	6.14
9.	French Beans	Kg	8.94	9.22	8.56	9.00	8.89
10.	Round Cabbage	Kg	3.76	4.18	3.47	3.97	4.00
11.	Cauliflower	Kg	7.72	7.93	7.27	8.36	7.40
12.	Carrot	Kg	4.48	4.42	3.97	4.21	4.07
13.	Choy Sum, Bunga	Kg	6.43	6.65	5.90	4.90	6.51
14.	Tomatoes	Kg	5.45	5.29	5.25	4.40	5.40
15.	Brinjals	Kg	7.33	7.93	6.87	5.55	8.48
16.	Cucumber	Kg	3.05	2.71	2.85	3.35	2.93
Fruits							
17.	Apple Fuji	Each	1.76	1.56	1.47	2.16	1.93
18.	Apple (Green Skin)	Each	1.07	1.17	1.06	1.14	1.06
19.	Apple (Red Skin, Gala)	Each	1.16	1.32	1.19	1.20	0.91
20.	Papaya	Kg	3.52	3.15	3.31	3.88	3.76
21.	Pineapple	Kg	3.55	2.78	3.51	3.63	2.71
22.	Pisang Emas (Banana)	Kg	4.52	3.86	5.18	4.68	4.83
23.	Pisang Rastali (Banana)	Kg	4.35	4.08	4.95	4.96	4.32
24.	Pisang Berangan (Banana)	Kg	4.51	4.12	5.07	5.19	4.28
25.	Watermelon, Seedless	Kg	2.45	2.61	2.47	1.92	2.38
Coconut & Eggs							
26.	Coconut Grated	Kg	7.77	7.35	8.02	7.11	8.19
27.	Fresh Coconut Milk	Kg	10.45	8.91	11.84	10.55	11.40
28.	Hen's Egg Grade A	10 each	3.75	3.60	3.53	3.44	3.62
29.	Hen's Egg Grade B	10 each	3.60	3.56	3.37	3.36	3.54
30.	Hen's Egg Grade C	10 each	3.47	3.32	3.23	3.40	3.34
Fish, Chicken & Meat							
31.	Black Pomfret (Fish)	Kg	26.84	27.80	28.17	20.67	27.68
32.	Hardtail Scad (Fish)	Kg	10.06	10.72	9.45	9.06	10.83
33.	Indian Mackerel (Fish)	Kg	14.93	16.05	14.88	14.78	16.19
34.	Threadfin Bream (Fish)	Kg	14.58	14.52	12.79	13.51	15.77
35.	Red Snapper (Fish)	Kg	31.82	34.14	37.74	32.83	34.27
36.	Spanish Mackerel, Batang (Fish)	Kg	30.16	29.58	25.57	32.04	28.73
37.	Longtail Tuna, Black (Fish)	Kg	12.84	12.59	14.27	10.43	14.83
38.	Chicken	Kg	8.32	7.94	7.69	7.52	7.79
39.	Beef	Kg	33.17	30.23	33.57	29.24	31.17
Prawn & Cuttlefish							
40.	Prawns (8 – 12 cm)	Kg	31.62	32.26	28.92	30.95	33.63
41.	Cuttlefish Fresh (10 – 12 cm)	Kg	24.29	25.60	23.20	23.47	27.49
Food & Beverages							
42.	Nasi Lemak	Each	2.62	2.84	2.38	2.39	2.65
43.	Roti Canai	Each	1.13	0.99	1.01	1.01	1.08
44.	Drinking Water	500 ml	0.73	0.88	0.68	0.70	0.78
45.	Chicken Satay	Each	0.79	0.72	0.72	0.86	0.74
46.	Chicken Rice	Plate	5.18	5.59	5.21	5.08	4.48
47.	Teh Tarik	Cup	1.56	1.41	1.28	1.30	1.44
48.	Kopi-O	Cup	1.32	1.22	1.08	1.10	1.26
49.	Teh-O	Cup	1.27	1.15	1.04	0.85	1.15
50.	Milo	Cup	1.97	1.76	1.77	1.60	1.89

No.	Selected Items	Unit	Negeri Sembilan	Pahang	Perak	Perlis	Pulau Pinang
Vegetables							
1.	Spinach	Kg	3.36	3.98	3.60	4.91	3.42
2.	Ladies Fingers	Kg	8.61	8.58	8.00	8.43	8.09
3.	Angel Gourd	Kg	5.93	5.19	5.15	4.81	5.00
4.	Onions Big, India	Kg	4.30	3.72	3.99	3.60	3.94
5.	Chilli (Burung/padi) Import	200 gm	3.00	2.67	1.97	2.18	1.60
6.	Red Chilli (Kulai)	Kg	13.52	13.65	13.48	13.67	13.10
7.	Red Chilli (Minyak)	Kg	12.69	12.32	12.31	11.99	12.36
8.	Long Beans	Kg	6.32	5.60	5.55	5.42	6.02
9.	French Beans	Kg	9.37	8.72	8.34	10.33	8.39
10.	Round Cabbage	Kg	3.52	3.70	3.57	3.49	3.55
11.	Cauliflower	Kg	8.20	7.07	7.19	6.00	7.25
12.	Carrot	Kg	3.91	4.32	4.14	4.40	3.88
13.	Choy Sum, Bunga	Kg	6.75	6.44	6.48	9.00	6.98
14.	Tomatoes	Kg	5.03	5.16	5.00	5.31	4.87
15.	Brinjals	Kg	9.09	8.18	7.17	5.34	7.06
16.	Cucumber	Kg	2.98	2.69	2.88	3.20	2.89
Fruits							
17.	Apple Fuji	Each	1.76	1.84	2.02	1.66	2.39
18.	Apple (Green Skin)	Each	1.00	1.12	0.97	0.99	1.09
19.	Apple (Red Skin, Gala)	Each	1.16	1.15	1.01	1.12	1.24
20.	Papaya	Kg	3.65	3.32	3.23	3.81	3.85
21.	Pineapple	Kg	2.92	3.13	3.18	2.65	3.67
22.	Pisang Emas (Banana)	Kg	4.34	4.05	4.18	5.12	5.54
23.	Pisang Rastali (Banana)	Kg	4.12	3.89	4.19	-	5.91
24.	Pisang Berangan (Banana)	Kg	4.29	4.16	4.44	5.00	5.44
25.	Watermelon, Seedless	Kg	2.52	2.12	2.45	2.59	2.73
Coconut & Eggs							
26.	Coconut Grated	Kg	8.05	8.89	8.20	7.76	7.91
27.	Fresh Coconut Milk	Kg	9.63	13.26	10.45	11.67	11.47
28.	Hen's Egg Grade A	10 each	3.38	3.77	3.63	3.60	3.63
29.	Hen's Egg Grade B	10 each	3.50	3.37	3.46	3.34	3.44
30.	Hen's Egg Grade C	10 each	3.30	3.41	3.36	3.11	3.31
Fish, Chicken & Meat							
31.	Black Pomfret (Fish)	Kg	26.68	29.19	27.13	26.00	26.98
32.	Hardtail Scad (Fish)	Kg	9.93	10.82	10.71	8.72	9.61
33.	Indian Mackerel (Fish)	Kg	16.26	17.38	16.27	9.17	14.19
34.	Threadfin Bream (Fish)	Kg	15.73	17.03	14.95	13.20	13.65
35.	Red Snapper (Fish)	Kg	32.45	32.58	33.23	20.00	33.27
36.	Spanish Mackerel, Batang (Fish)	Kg	26.89	34.00	29.84	-	23.25
37.	Longtail Tuna, Black (Fish)	Kg	10.88	11.38	13.91	12.50	13.06
38.	Chicken	Kg	8.01	8.32	8.19	7.57	8.36
39.	Beef	Kg	33.29	30.15	31.92	33.25	34.21
Prawn & Cuttlefish							
40.	Prawns (8 – 12 cm)	Kg	32.56	34.32	30.02	29.00	30.82
41.	Cuttlefish Fresh (10 – 12 cm)	Kg	26.34	29.21	24.45	22.83	25.47
Food & Beverages							
42.	Nasi Lemak	Each	2.38	2.71	2.44	2.36	2.18
43.	Roti Canai	Each	1.07	1.09	1.07	1.01	1.10
44.	Drinking Water	500 ml	0.68	0.79	0.78	0.68	0.64
45.	Chicken Satay	Each	0.94	0.73	0.71	0.70	0.74
46.	Chicken Rice	Plate	5.68	5.21	4.42	4.76	4.68
47.	Teh Tarik	Cup	1.47	1.48	1.34	1.62	1.25
48.	Kopi-O	Cup	1.29	1.34	1.12	1.42	1.01
49.	Teh-O	Cup	1.26	1.26	1.12	1.35	1.00
50.	Milo	Cup	1.89	1.88	1.80	2.11	1.77

No.	Selected Items	Unit	Terengganu	WP Putrajaya	Selangor	WPKL	Sabah
Vegetables							
1.	Spinach	Kg	5.79	4.15	3.17	3.73	4.38
2.	Ladies Fingers	Kg	9.12	9.82	8.45	9.32	5.82
3.	Angel Gourd	Kg	5.29	6.61	5.70	5.84	4.52
4.	Onions Big, India	Kg	4.50	3.87	4.31	5.75	6.49
5.	Chilli (Burung/padi) Import	200 gm	2.39	2.47	2.49	1.87	-
6.	Red Chilli (Kulai)	Kg	13.57	15.58	12.96	12.94	16.00
7.	Red Chilli (Minyak)	Kg	12.09	12.37	12.33	14.75	17.08
8.	Long Beans	Kg	6.28	7.62	5.82	6.53	4.65
9.	French Beans	Kg	10.12	10.80	9.59	10.10	6.12
10.	Round Cabbage	Kg	3.93	3.60	3.52	3.51	3.55
11.	Cauliflower	Kg	9.00	-	6.97	8.00	9.64
12.	Carrot	Kg	4.75	4.68	4.04	4.16	5.11
13.	Choy Sum, Bunga	Kg	4.00	8.12	6.47	7.22	4.54
14.	Tomatoes	Kg	5.74	5.35	5.00	5.45	6.58
15.	Brinjals	Kg	6.44	9.15	8.54	8.49	5.08
16.	Cucumber	Kg	2.80	3.45	2.69	2.83	3.05
Fruits							
17.	Apple Fuji	Each	2.06	1.20	1.89	1.62	1.34
18.	Apple (Green Skin)	Each	0.95	0.90	0.99	0.89	1.22
19.	Apple (Red Skin, Gala)	Each	1.02	0.88	1.26	1.07	1.23
20.	Papaya	Kg	4.10	3.45	3.97	4.55	2.34
21.	Pineapple	Kg	3.50	3.20	3.29	4.37	5.04
22.	Pisang Emas (Banana)	Kg	5.13	5.50	4.92	5.03	3.01
23.	Pisang Rastali (Banana)	Kg	4.67	-	4.62	5.15	2.89
24.	Pisang Berangan (Banana)	Kg	5.22	4.46	4.61	4.91	3.37
25.	Watermelon, Seedless	Kg	2.19	2.12	2.69	3.07	-
Coconut & Eggs							
26.	Coconut Grated	Kg	8.22	10.00	8.13	7.00	5.93
27.	Fresh Coconut Milk	Kg	10.54	12.00	9.76	7.60	9.53
28.	Hen's Egg Grade A	10 each	3.48	4.00	3.64	3.83	4.25
29.	Hen's Egg Grade B	10 each	3.43	3.70	3.52	3.66	4.12
30.	Hen's Egg Grade C	10 each	3.28	3.43	3.39	3.32	3.94
Fish, Chicken & Meat							
31.	Black Pomfret (Fish)	Kg	26.81	30.72	27.15	25.06	24.37
32.	Hardtail Scad (Fish)	Kg	10.08	11.76	10.56	9.18	10.11
33.	Indian Mackerel (Fish)	Kg	17.15	17.36	16.39	14.82	10.75
34.	Threadfin Bream (Fish)	Kg	14.37	15.76	15.96	15.24	11.28
35.	Red Snapper (Fish)	Kg	37.39	37.22	34.40	30.56	24.82
36.	Spanish Mackerel, Batang (Fish)	Kg	35.53	35.66	31.45	29.43	-
37.	Longtail Tuna, Black (Fish)	Kg	13.00	18.45	14.05	12.61	11.20
38.	Chicken	Kg	7.89	7.30	7.98	8.29	10.03
39.	Beef	Kg	30.91	35.50	31.84	36.00	26.35
Prawn & Cuttlefish							
40.	Prawns (8 – 12 cm)	Kg	31.00	35.96	33.25	33.88	27.42
41.	Cuttlefish Fresh (10 – 12 cm)	Kg	27.50	28.97	27.91	28.49	14.28
Food & Beverages							
42.	Nasi Lemak	Each	2.55	2.72	2.41	2.52	2.88
43.	Roti Canai	Each	1.06	1.12	1.13	1.24	1.31
44.	Drinking Water	500 ml	0.67	0.80	0.74	0.77	0.63
45.	Chicken Satay	Each	0.68	0.98	0.84	1.15	0.75
46.	Chicken Rice	Plate	4.85	-	5.09	5.36	6.09
47.	Teh Tarik	Cup	1.54	1.67	1.52	1.75	1.92
48.	Kopi-O	Cup	1.33	1.43	1.28	1.43	1.58
49.	Teh-O	Cup	1.04	1.55	1.24	1.47	1.56
50.	Milo	Cup	1.77	2.33	2.05	2.15	2.01

No.	Selected Items	Unit	Sarawak	WP Labuan
Vegetables				
1.	Spinach	Kg	6.78	5.00
2.	Ladies Fingers	Kg	8.47	7.08
3.	Angel Gourd	Kg	6.42	5.55
4.	Onions Big, India	Kg	4.51	9.00
5.	Chilli (Burung/padi) Import	200 gm	-	-
6.	Red Chilli (Kulai)	Kg	19.48	-
7.	Red Chilli (Minyak)	Kg	21.85	12.67
8.	Long Beans	Kg	6.82	5.17
9.	French Beans	Kg	8.88	6.65
10.	Round Cabbage	Kg	-	4.85
11.	Cauliflower	Kg	-	7.83
12.	Carrot	Kg	5.18	6.50
13.	Choy Sum, Bunga	Kg	7.28	5.62
14.	Tomatoes	Kg	7.98	5.33
15.	Brinjals	Kg	8.04	5.91
16.	Cucumber	Kg	3.98	3.59
Fruits				
17.	Apple Fuji	Each	1.99	1.25
18.	Apple (Green Skin)	Each	1.42	1.14
19.	Apple (Red Skin, Gala)	Each	1.54	1.23
20.	Papaya	Kg	3.18	2.73
21.	Pineapple	Kg	4.17	4.97
22.	Pisang Emas (Banana)	Kg	2.92	4.00
23.	Pisang Rastali (Banana)	Kg	3.24	3.88
24.	Pisang Berangan (Banana)	Kg	3.66	3.88
25.	Watermelon, Seedless	Kg	-	-
Coconut & Eggs				
26.	Coconut Grated	Kg	5.53	8.00
27.	Fresh Coconut Milk	Kg	8.20	-
28.	Hen's Egg Grade A	10 each	3.91	4.67
29.	Hen's Egg Grade B	10 each	3.67	4.53
30.	Hen's Egg Grade C	10 each	3.64	4.67
Fish, Chicken & Meat				
31.	Black Pomfret (Fish)	Kg	25.03	30.00
32.	Hardtail Scad (Fish)	Kg	8.94	10.50
33.	Indian Mackerel (Fish)	Kg	12.47	14.70
34.	Threadfin Bream (Fish)	Kg	-	15.00
35.	Red Snapper (Fish)	Kg	22.40	-
36.	Spanish Mackerel, Batang (Fish)	Kg	-	-
37.	Longtail Tuna, Black (Fish)	Kg	10.52	11.75
38.	Chicken	Kg	9.78	10.50
39.	Beef	Kg	49.95	-
Prawn & Cuttlefish				
40.	Prawns (8 – 12 cm)	Kg	30.29	-
41.	Cuttlefish Fresh (10 – 12 cm)	Kg	17.35	16.00
Food & Beverages				
42.	Nasi Lemak	Each	3.91	2.60
43.	Roti Canai	Each	1.21	1.50
44.	Drinking Water	500 ml	0.81	0.60
45.	Chicken Satay	Each	0.62	0.75
46.	Chicken Rice	Plate	5.15	6.00
47.	Teh Tarik	Cup	1.87	2.10
48.	Kopi-O	Cup	1.49	1.73
49.	Teh-O	Cup	1.48	1.73
50.	Milo	Cup	2.28	2.50

Released By:

DATO' SRI DR. MOHD UZIR MAHIDIN
CHIEF STATISTICIAN MALAYSIA
DEPARTMENT OF STATISTICS, MALAYSIA

 [DrUzir_Mahidin](#)   [Dr_Uzir](#)

#myHariBulan# #myBulan# #myTahun#

Contact person:

Ho Mei Kei
Public Relation Officer
Strategic Communication and International Division
Department of Statistics, Malaysia
Tel : +603-8885 7942
Fax : +603-8888 9248
Email : mkho[at]dosm.gov.my

Contact person:

Baharudin Mohamad
Public Relation Officer
Strategic Communication and International Division
Department of Statistics Malaysia
Tel : +603-8090 4681
Fax : +603-8888 9248
Email : baharudin[at]dosm.gov.my

Copyright ©2026 Department of Statistics Malaysia Official Portal. All Rights Reserved.